



BIROn - Birkbeck Institutional Research Online

Miller, L.E. and Cawley-Bennett, A. and Longo, Matthew R. and Saygin, A.P. (2017) The recalibration of tactile perception during tool use is body-part specific. *Experimental Brain Research* 235 (10), pp. 2917-2926. ISSN 0014-4819.

Downloaded from: <https://eprints.bbk.ac.uk/id/eprint/19094/>

Usage Guidelines:

Please refer to usage guidelines at <https://eprints.bbk.ac.uk/policies.html> or alternatively contact lib-eprints@bbk.ac.uk.

The recalibration of tactile perception during tool use is body-part
specific

Luke E. Miller^{1, 2}

Andrew Cawley-Bennett¹

Matthew R. Longo³

Ayşe P. Saygin^{1, 2}

In Press, *Experimental Brain Research*

Affiliations:

1. Department of Cognitive Science, University of California, San Diego
2. Kavli Institute for Brain and Mind, University of California, San Diego
3. Department of Psychological Sciences, Birkbeck, University of London

Correspondence should be addressed to L.E. Miller

E-mail: luke.miller@inserm.fr

Acknowledgments: This research was supported by the Kavli Institute for Brain and Mind, UCSD. LM was additionally supported by an NIMH training grant from the Institute for Neural Computation, UCSD; APS by NSF (CAREER BCS1151805) and DARPA; and MRL by European Research Council grant ERC-StG-336050 under the FP7.

Abstract

Two decades of research has demonstrated that using a tool modulates spatial representations of the body. Whether this embodiment is specific to representations of the tool-using limb or extends to representations of other body parts has received little attention. Several studies have found that modulations to the primary somatosensory representation of the hand transfers to the face, due in part to their close proximity in primary somatosensory cortex. In the present study, we investigated whether tool-induced recalibration of tactile perception on the hand transfers to the cheek. Participants verbally estimated the distance between two tactile points applied to either their hand or face, before and after using a hand-shaped tool. Tool use recalibrated tactile distance perception on the hand—in line with previous findings—but left perception on the cheek unchanged. This finding provides support for the idea that embodiment is body-part specific. Further, it suggests that tool-induced perceptual recalibration occurs at a level of somatosensory processing where representations of the hand and face have become functionally disentangled.

Keywords: touch, body representation, tool use, embodiment, perception, psychophysics

Introduction

Tool use recalibrates the user's spatial body representations, a phenomenon known as *tool embodiment*. In their seminal study, Iriki and colleagues (1996) found that the visual receptive fields of bimodal visuo-tactile neurons in the macaque parietal cortex extended to include the body of a rake after use (see also, Hihara et al. 2006; Quallo et al. 2009). Tool embodiment has since been extensively observed in humans, particularly for body representations underlying action (Cardinali et al. 2009; Cardinali et al. 2012; Baccarini et al. 2014; Bourgeois et al. 2014; Cardinali et al. 2016a; Patané et al. 2016; Patané et al. 2017) and somatosensory perception (Yamamoto and Kitazawa 2001; Cardinali et al. 2009; Cardinali et al. 2011; Sposito et al. 2012; Canzoneri et al. 2013; Miller et al. 2014; Garbarini et al. 2015; Kilteni and Ehrsson 2017; Miller et al. 2017). However, despite two decades of research (for reviews, see Maravita and Iriki 2004; Martel et al. 2016) the rules governing tool embodiment are still largely unknown.

The majority of studies to date have aimed at investigating *use-based* constraints on embodiment. The most common finding is that embodiment is dependent on a change in the action-capabilities of the user. For example, embodiment only occurs when the user has actively wielded the tool (Maravita et al. 2002; Farnè et al. 2005; Holmes et al. 2007; Serino et al. 2007; Kao and Goodale 2009; Brown et al. 2011; Cardinali et al. 2012; Rademaker et al. 2014; Anelli et al. 2015; Garbarini et al. 2015; Miller et al. 2017) or intends to do so (Witt et al. 2005; Costantini et al. 2011). Further, the tool must significantly alter the reaching space of the actor (Sposito et al. 2012; Bourgeois et al. 2014; Patané et al. 2016; Patané et al. 2017). Sensory feedback from multiple modalities is known to be important for conveying this information to the user (Miller et al. 2014; Serino et al. 2015; Miller et al. 2017), with the somatosensory modalities appearing to play an especially crucial role (Sengül et al. 2013; Cardinali et al. 2016b).

Another type of constraint—which we call *location constraints*—determines *where* on the user's body effects of tool use can be found. Do effects of embodiment spread to limbs that were not involved in the tool wielding? The

role of *anatomical proximity* to the tool-using limb has received recent attention by researchers. For example, we recently found that using an arm-shaped mechanical grabber modulated the represented shape of the user's forearm (Miller et al. 2014). However, using this tool did not modulate the shape of the user's hand representation despite its proximity to the forearm and its integral role in each action. The opposite pattern of results was found when participants used a hand-shaped tool. Several other studies have identified an identical dissociation for motor components of tool embodiment (Cardinali et al. 2009; Cardinali et al. 2016a). The results of these studies cast doubt on a constraint based on anatomical distance and suggest instead that the location of embodiment is dependent on the congruity between a body part and the tool's shape (Miller et al. 2014) or functional characteristics (Cardinali et al. 2016a). Whereas embodiment does not spread to body parts that are *anatomically* close (i.e., the right hand and forearm), embodiment may still spread to body part representations that are *cortically* close (e.g., the right hand and cheek within the primary somatosensory cortex).

The close cortical proximity between the face and hand representations in primary somatosensory cortex (SI) is one of its defining structural features (Penfield and Boldrey 1937; Yang et al. 1993; Manger et al. 1997). It is well documented that there is a strong relationship between hand and face representations at both the neural (Pons et al. 1991; Manger et al. 1997; Weiss et al. 2004; Muret et al. 2016) and perceptual levels (Ramachandran et al. 1992; Ramachandran and Rogers-Ramachandran 1996; Farnè et al. 2002; Paqueron et al. 2003; Serino et al. 2009). For example, it has been reported that phantom hands can be 're-animated' by stroking the patient's cheek (Ramachandran et al. 1992; Halligan et al. 1993), although this has recently been challenged (Makin et al. 2013; Makin et al. 2015); sensory effects of anesthetizing the hand often spread to the face (Gandevia and Phegan 1999); improvements in tactile spatial acuity on the fingertips following repetitive somatosensory stimulation leads to concurrent improvements in acuity on the cheek and lips (Muret et al. 2014). Perhaps most relevant to the current study, viewing your hand enhances tactile spatial acuity on both the viewed hand (Kennett et al. 2001) and the unseen

ipsilateral cheek (Serino et al. 2009). Thus, the perceptual effects of visual-tactile interplay between the posterior parietal cortex (Konen and Haggard 2012; Beck et al. 2015) and the SI hand region (Haggard et al. 2007; Cardini et al. 2011; Longo et al. 2011) spreads to the neighboring SI cheek representation.

In the present study, we explored whether using a hand-shaped tool would recalibrate tactile perception on both the user's hand *and* the cheek. Using a within-subjects design, we measured tactile distance perception on the tool-using right hand and the ipsilateral right cheek. Changes in tactile distance perception have been shown to be a reliable measure of tool embodiment (Canzoneri et al. 2013; Miller et al. 2014; Miller et al. 2017). Given the previously mentioned findings with tactile spatial acuity (Serino et al. 2009; Muret et al. 2014), we hypothesized that tool use would indeed recalibrate tactile perception on both the hand and cheek. Such a finding would suggest that tool embodiment is dependent upon mechanisms of plasticity in SI (Fang et al. 2002; Muret et al. 2016) that are similar to other multisensory phenomena, such as the visual enhancement of touch (Kennett et al. 2001; Serino et al. 2009; Cardini et al. 2011). A lack of an effect on the cheek would suggest that the higher-level somatosensory regions—where the hand and cheek have become functionally disentangled—underlie the lasting effects of recalibration. This would be consistent with several studies that have shown that tactile distance perception is separable from spatial acuity (Taylor-Clarke et al. 2004; Miller et al. 2016) and likely relies on body representations outside of SI (Spitoni et al. 2010; Longo and Haggard 2011; Spitoni et al. 2013).

Materials & Methods

Participants

Twenty right-handed participants (14 females; Mean age: 21.17, SD: 1.29) took part in the experiment for course credit. The experiment was run under the

ethical guidelines of the University of California, San Diego, and all participants gave informed consent before participating in the experiment.

Tactile Distance Judgment Task

Tactile distance perception was measured using a tactile distance judgment task (TDJ), a common task for implicitly measuring the morphology of tactile body representations (Green 1982; Anema et al. 2008; Spitoni et al. 2010; Longo and Haggard 2011; Le Cornu Knight et al. 2014; Longo et al. 2015; Miller et al. 2016; Calzolari et al. 2017). Importantly, several studies have demonstrated that the TDJ is a sensitive measure of representational plasticity (Taylor-Clarke et al. 2004; de Vignemont et al. 2005; Tajadura-Jiménez et al. 2012; Canzoneri et al. 2013; Longo and Sadibolova 2013; Miller et al. 2014; Bassolino et al. 2015; Tajadura-Jiménez et al. 2015; Miller et al. 2017). In the version of the TDJ used in the present study (Longo and Sadibolova 2013), participants verbally estimated the distance between two tactile points (separated by 4, 5, or 6 cm) applied manually to a target body surface with a stainless steel digital caliper. Tactile points were administered longitudinally to two target body surfaces—the right hand dorsum and the right cheek—in separate blocks. Stimulation lasted for approximately one second after which the participant verbally reported their distance estimation; we did not place any time constraints on how quickly after stimulation participants were required to make their verbal report. The experimenter manually entered each judgment into a computer once it was reported. Since the experiment was performed in the United States, many participants responded with judgments in inches (11 out of 20). These judgments were then converted offline into centimeters for all analyses. The time between tactile stimulation and the next trial (i.e., inter-trial interval) was dependent upon the time it took the participant to make their judgment as well as the experimenter to prepare the stimulation apparatus. Each tactile distance was administered 10 times for a total of 30 trials in each block; the order of presentation was pseudo-randomized. The body surface stimulated in each block was counterbalanced in ABBA fashion; the specific surface assigned to each condition was counterbalanced across participants. The latter blocks (i.e., BA) each occurred following separate instances of the tool use procedure (see below).

Tool Use Procedure

Participants wore a custom-built plastic hand-shaped tool that was modeled after a human hand (Figure 1, left panel). Each finger of the tool was composed of three plastic “phalanges” connected via fully adjustable rubber “joints”. The participant’s fingers rested in leather straps attached to the tool’s fingers, allowing for their individual control; movement of each strap led to a concurrent movement of the corresponding finger of the tool. This finger-tool connection ensured that the functional precision of the tool and the user’s own hand was similar. The tool was approximately 21 cm wide, as measured from the base of the pointer finger to the base of the pinky, and 45 cm long, as measured from the base of the tool to the tip of the middle finger.

The participants’ task with the tool (Figure 1, right panels) was to grasp balloons (placed approximately 75 cm from the midline of their trunk) and transport them into a bucket (placed approximately 75 cm laterally from the right of the body). The balloons were then moved back into position by the experimenter before the next action commenced. All participants were able to quickly master the use of the tool to perform this task. The task was self-paced, and participants were encouraged to take breaks if they felt fatigued. This procedure lasted for eight minutes and was done before each of the last two experimental blocks.

Goodness of Fit

It is important that any changes we observe in tactile perception are not due to fluctuations in the ability of participants to perform the TDJ task. We therefore set two exclusion metrics prior to conducting the experiment, which were assessed within each participant for each body part (hand and cheek) and time (pre- and post-tool use). First, we assessed whether participants’ judgments changed as a function of tactile distance by examining the slopes of regression lines fit to their judgments. All participants had positive slopes in all conditions (Global Mean: 1.13). However, one participant had an extremely shallow slope in one condition (0.17) and was therefore excluded. Second, we used R^2 values as a measure of goodness of fit between estimated and actual tactile distances in each condition. We set an R^2 cutoff of 0.7 before beginning the experiment. One participant had

a low goodness of fit in one condition ($R^2 < 0.5$) and was therefore excluded. The eighteen remaining participants included in the analysis had high R^2 values in all conditions (Global Mean: 0.97). Crucially, tool use did not affect the goodness of fit for judgments on the hand ($p=0.32$) or cheek ($p=0.67$). Further, the exclusion of the two participants did not affect the counterbalancing of the experiment or the pattern of our results.

Quantifying Embodiment

We quantified the magnitude of tool embodiment in two distinct ways. We first compared the actual verbal distance judgments for each body part before and after tool use. However, this method is potentially problematic because, assuming that the size of a body representation is scaled by a single value, the amount of modulation in verbal distance estimation will be dependent on stimulus distance. Therefore, in order to get a more meaningful measure of tool embodiment as it relates to the change in represented body part size, we extracted the percentage change in responses following tool use for each stimulus distance. This approach has two main advantages: First, it removes baseline individual differences in tactile distance perception between participants; Second, it provides a meaningful quantification of embodiment as it is more directly related to the magnitude of change in body representation size (Miller et al. 2014; Miller et al. 2017) and is independent of stimulus distance. Several previous studies have found that tool use compresses (i.e., decreases) tactile distance perception in the longitudinal orientation (Canzoneri et al. 2013; Miller et al. 2014; Miller et al. 2017). We therefore present percentage change in units of compression, where positive values indicate perceptual compression and negative values indicate perceptual expansion.

Results

We first investigated the presence of tool-induced modulations in verbal distance estimates (Figure 2) with a 3 (*stimulus distance*: 4, 5, 6 cm) x 2 (*body part*: hand, cheek) x 2 (*tool use*: pre, post) repeated measures ANOVA. We found a significant main effect of stimulus distance ($F(1.35, 22.92) = 241.43$, $p < 0.0001$, $\eta^2_p = 0.93$), demonstrating that participants did indeed increase their judged

distance as the actual stimulus distance increased. We also found significant main effects of time ($F(1,17)=8.00$, $p=0.012$, $\eta^2_p=0.32$) and limb ($F(1,17)=9.36$, $p=0.007$, $\eta^2_p=0.36$). As the present study was concerned with whether tool embodiment was limb specific, the interactions between factors provided the crucial tests of our hypotheses. Indeed, we found a significant interaction between the factors body part and tool use ($F(1,17)=15.52$, $p=0.001$, $\eta^2_p=0.48$), driven by a significant tool-induced compression in tactile distance perception on the hand (Mean: 0.57 cm, SEM: 0.11; $t(17)=5.00$, $p<0.001$, $d_z=1.18$) but not the cheek (Mean: -0.005 cm, SEM: 0.13; $t(17)=0.04$, $p=0.97$, $d_z<0.01$). There were no other significant interactions (all $p>0.2$).

We next investigated the percent recalibration in tactile distance perception (Figure 3) with a 3 (*stimulus distance*: 4, 5, 6 cm) x 2 (*body part*: hand, cheek) repeated measures ANOVA. It should be noted that as this analysis removed baseline differences in pre-tool use distance perception, a main effect of body part is analogous to the interaction between body part and tool use in the previous ANOVA. As expected, we indeed found a significant main effect of body part ($F(1,17)=14.74$, $p=0.001$, $\eta^2_p=0.46$), replicating our previous analysis. However, we did find not a significant main effect of stimulus distance ($F(1.98,33.58)=0.23$, $p>0.7$, $\eta^2_p=0.01$) or a significant interaction between body part and stimulus distance ($F(1.59,27.04)=0.93$, $p=0.39$, $\eta^2_p=0.05$), demonstrating that the magnitude of perceptual recalibration did not depend upon the stimulus distance (Figure 3a). This is expected if tool use led to a scalar recalibration in the represented hand size. We therefore collapsed across stimulus levels into a single measure of tool-induced recalibration for each body part (Figure 3b). This revealed that tool use led to a significant compression in tactile distance perception on the hand (Mean: 13.25%, SEM: 2.92) but not the cheek (Mean: -0.05%, SEM: 3.54).

The effect of perceptual compression (conceptualized as a % compression above 0) on the hand was highly robust. When collapsed across stimulus levels—as we did in our analysis above—we found that compression was present to some extent in 17 out of 18 participants (Figure 4a). This result was also found when looking at each stimulus level (40 cm: 16 out of 18

participants; 50 cm: 17 out of 18; 60 cm: 15 out of 18). Similar proportions of participants exhibiting effects of tool embodiment has been reported previously (Cardinali et al. 2011). Conversely, positive levels of compression on the face were only found in 9 out of 18 participants. Similar results were found when looking at each stimulus level (40 cm: 10 out of 18 participants; 50 cm: 9 out of 18; 60 cm: 9 out of 18). Furthermore, compression on the hand was larger than on the face for the majority of our participants (16 out of 18; Figure 4b).

Each analysis thus far has found no evidence that tool use recalibrated tactile distance perception on the cheek. Although, as noted above, half of the participants did show some level of perceptual compression on the cheek. One possible explanation for this is that task-irrelevant individual differences (e.g., fatigue, mind-wandering, etc.) acted as sources of noise in our measurements of tactile distance perception between blocks. It would therefore be expected that half of the participants would appear to exhibit compression on the cheek when none occurred. Alternatively, this may instead reflect a real relationship between the magnitude of compression on the hand and cheek. For example, if the relationship were positive, participants with greater compression on the hand would exhibit greater compression on the cheek. A finding such as this would provide evidence that tool-induced modulations of cortical activity in the SI hand representation do—to some extent and in some conditions—spread to the neighboring cheek representation.

In order to adjudicate between these two possibilities, we performed two exploratory analyses on the relationship between compression on the hand and cheek: First, we investigated whether the magnitude of perceptual compression on each body part was correlated (Figure 5a). This analysis revealed a weak relationship between the two body parts ($r(16)=0.438$, $p=0.069$) that was largely driven by a single participant who had high compression on both the hand and cheek; this relationship became much weaker when this participant was removed ($r(15)=0.18$, $p=0.49$). Second, we performed a median-split analysis where we divided participants into groups based on the magnitude of perceptual compression found on their hand; importantly, we then statistically evaluated compression on their cheek. Participants were divided into one of two groups:

small compression on the hand (“small” group; Mean: 4.05%, SEM: 3.02, Range: -18.8%–10.9%) or large compression on the hand (“large” group; Mean: 22.45%, SEM: 2.46, Range: 16.2%–39.4%). The compression on the cheek observed in each group (Figure 5b) was not significantly different than zero (both $p_s > 0.4$). Further, while there was a numerical difference between the small group (Mean: -3.31, SEM: 4.41) and the large group (Mean: 3.20%, SEM: 5.70), this difference was not statistically significant ($t(16)=0.92$, $p=0.37$, $d=0.43$). These results provide further evidence that embodiment on the hand does not spread to the cheek. Task-irrelevant sources of noise are therefore a more likely explanation for the observed compression on the cheek in half of our participants.

Discussion

In the present study, we investigated whether perceptual recalibration following tool use remains isolated to the user’s hand or transfers to their cheek, body parts that are adjacently represented in SI. Using a well-established behavioral paradigm, we replicated our previous finding that a hand-shaped tool modulates tactile perception on the hand (Miller et al. 2014). The high proportion of participants exhibiting evidence of perceptual modulation (17 out of 18) further attests to embodiment as a robust sensorimotor phenomenon. In stark contrast, and despite our initial hypothesis, we found little to no evidence for a similar modulation on the user’s cheek. These findings provide further evidence that embodiment is body-part specific and give clues to the mechanisms of tool-induced perceptual recalibration in humans.

The body-part specificity of tool embodiment has received little attention in the literature. However, several recent studies have found that effects of tool use do not spread from the body part embodying the tool (e.g., the forearm) to an anatomically adjacent body part (e.g., the hand) (Cardinali et al. 2009; Miller et al. 2014; Cardinali et al. 2016a). This lack of spread is somewhat surprising, given that each body part tested in these studies played a role in the transport and manipulation of the tool. Therefore, factors other than anatomical proximity must be constraining which body parts are modulated by tool use.

The present study instead investigated the role of cortical proximity in the spread of embodiment effects, leveraging the small physical distance between the hand and face regions of in SI. Previous psychophysical studies measuring tactile spatial acuity (Serino et al. 2009; Muret et al. 2014), perceptual changes following anesthesia (Gandevia and Phegan 1999; Paqueron et al. 2003) and reafferentation (Farnè et al. 2002), and phantom limbs (Ramachandran and Rogers-Ramachandran 1996)—all showing a close relationship between perception on the hand and cheek—provide precedence for the possibility that a modulation of the hand representation spreads to the neighboring cheek representation. Given the findings of these studies, we hypothesized that using a hand-shaped tool would recalibrate tactile distance perception on both the hand and cheek. However, we found no evidence for this hypothesis; recalibration was specific to the user's hand, whereas tactile perception on the cheek was essentially identical before and after tool use. In the context of our previous study (Miller et al. 2014), the results of the present study suggest that embodiment is body-part specific and independent of both the anatomical (e.g., hand vs. arm) and cortical (i.e., hand vs. cheek in SI) proximity of two body parts.

The present study found no evidence that tool use recalibrated tactile perception on the cheek. It is possible, however, that our failure to find an effect was due to our choice of task. The specific TDJ paradigm we used only measures perceived distance between two tactile points. It therefore provides a coarse characterization of tactile distance perception across the entire surface of the body part and will only be sensitive to rather uniform modulations in the underlying tactile body representation. Longo & Golubova (in press) recently developed a novel variant of the TDJ that can be used to map the tactile space of a body part on a fine spatial scale. In their paradigm, tactile distance perception is measured between all possible pairwise stimulations of an n by m grid (e.g., 4x4) drawn on the surface of a body part. Multidimensional scaling is then used to reconstruct the geometry of its tactile space. Similar tactile localization paradigms have also been used for fine-grained mapping of tactile space (Mancini et al. 2011; Ferre et al. 2013). Applying these method to the cheek may

provide a more sensitive test of whether tool use recalibrates a tactile representation of the cheek, an effect that is likely to be subtle if it exists.

If not anatomical or cortical proximity, what aspects of tool use constrain the extent of embodiment? It has recently been proposed that morpho-functional similarities between a body part and tool may be one key component in this process (Miller et al. 2014; Cardinali et al. 2016a). For example, using a long mechanical grabber (>30cm) modulates motor and tactile representations of the arm but not other body parts (Cardinali et al. 2009; Cardinali et al. 2011; Miller et al. 2014; Jovanov et al. 2015). Conversely, when there is a close morpho-functional correspondence between the control of a tool and the fingers—as was the case for the tool used in the present study (see Methods)—embodiment targets the hand (Miller et al. 2014; Cardinali et al. 2016a). The results of the present study are in line with this hypothesized constraint; there was high morpho-functional similarity between the tool and the hand and high *dissimilarity* between the tool and the cheek. It should be noted that in all published studies to date, including the present study, this link is correlational. Further research exploring this constraint should actively manipulate morpho-functional correspondences between the tool and body parts to more rigorously test its importance in embodiment.

It is a well-known feature of SI that neurons coding for touch on the hand closely neighbor those coding for touch on the face (Penfield and Boldrey 1937; Yang et al. 1993). Interaction between these neurons is one hypothesized reason that perceptual effects on the hand transfer to the face (Farnè et al. 2002; Serino et al. 2009; Muret et al. 2014). Despite some preliminary evidence that tool use modulates the hand representation in SI (Schaefer et al. 2004), we did not find a perceptual modulation on the tool user's cheek. However, the study by Schaefer and colleagues found a modulation of the hand representation *during* tool use but not rest, whereas we measured tactile perception during rest *after* participants had finished the tool use task. This suggests, albeit indirectly, that the lasting perceptual recalibration we observe is—at least partly—independent of changes in SI. Indeed, body representations in posterior parietal regions likely underlie tactile distance perception (Spitoni et al. 2010; Longo and Haggard 2011; Spitoni

et al. 2013; Miller et al. 2014). This is consistent with the known dissociation between tactile distance perception and tactile spatial acuity (Taylor-Clarke et al. 2004; Miller et al. 2016). Further, the results of Schaefer and the present study suggest that the specific mechanisms of embodiment may change over different timescales, a hypothesis that has some recent empirical support (Ganesh et al. 2014).

The computational and neural mechanisms underlying the process of tool embodiment are not well characterized. There is strong multimodal evidence in macaques for the involvement of posterior parietal regions coding for multisensory body representations (Iriki et al. 1996; Hihara et al. 2006; Quallo et al. 2009); a recent study using repetitive transcranial magnetic stimulation has extended this finding to humans (Giglia et al. 2015). Given the hypothesized involvement of these multisensory body representations in the perception of tactile distance (Taylor-Clarke et al. 2004; de Vignemont et al. 2005; Tajadura-Jiménez et al. 2012; Longo and Sadibolova 2013; Tajadura-Jiménez et al. 2015; Miller et al. 2016; Miller et al. 2017), it is possible that the modulation of activity in posterior parietal regions (Spitoni et al. 2013) underlies the observed perceptual recalibration on the hand. Future neuroimaging work with humans is needed to determine the neural correlates of tool embodiment. However, the present findings suggest that the observed long-lasting perceptual recalibration of tactile distance perception occurs at a level of somatosensory processing outside of SI.

Conclusion

In conclusion, the present study provides further support that embodiment of a tool is body-part specific. We found that using a hand-shaped tool recalibrated tactile perception on the user's hand, but not their cheek. Given the close proximity between hand and cheek neurons in SI, our results suggest that embodiment occurs at a level of somatosensory processing where both body parts have become functionally disentangled. Future work is needed to understand the neural and computational mechanisms underlying tool embodiment and its body-part specificity.

Contributions: LM designed the experiment, analyzed the data, and wrote the paper. ACB collected and analyzed the data. MRL supervised the project and wrote the paper. APS supervised the project and wrote the paper.

References

- Anelli F, Candini M, Cappelletti M, Oliveri M, Frassinetti F (2015) The Remapping of Time by Active Tool-Use. *PLoS One* 10:e0146175 doi: 10.1371/journal.pone.0146175
- Anema HA, Wolswijk VW, Ruis C, Dijkerman HC (2008) Grasping Weber's illusion: the effect of receptor density differences on grasping and matching. *Cogn Neuropsychol* 25:951-967
- Baccarini M, Martel M, Cardinali L, Sillan O, Farnè A, Roy AC (2014) Tool use imagery triggers tool incorporation in the body schema. *Frontiers in Psychology* 5
- Bassolino M, Finisguerra A, Canzoneri E, Serino A, Pozzo T (2015) Dissociating effect of upper limb non-use and overuse on space and body representations. *Neuropsychologia* 70:385-392 doi: 10.1016/j.neuropsychologia.2014.11.028
- Beck B, Bertini C, Haggard P, Ladavas E (2015) Dissociable routes for personal and interpersonal visual enhancement of touch. *Cortex* 73:289-297 doi: 10.1016/j.cortex.2015.09.008
- Bourgeois J, Farnè A, Coello Y (2014) Costs and benefits of tool-use on the perception of reachable space. *Acta psychologica* 148:91-95
- Brown LE, Doole R, Malfait N (2011) The role of motor learning in spatial adaptation near a tool. *PLoS One* 6:e28999
- Calzolari E, Azañón E, Danvers M, Vallar G, Longo MR (2017) Adaptation aftereffects reveal that tactile distance is a basic somatosensory feature. *Proceedings of the National Academy of Sciences* 114:4555-4560
- Canzoneri E, Ubaldi S, Rastelli V, Finisguerra A, Bassolino M, Serino A (2013) Tool-use reshapes the boundaries of body and peripersonal space representations. *Experimental Brain Research* 228:25-42
- Cardinali L, Brozzoli C, Finos L, Roy AC, Farnè A (2016a) The rules of tool incorporation: Tool morpho-functional & sensori-motor constraints. *Cognition* 149:1-5 doi: 10.1016/j.cognition.2016.01.001
- Cardinali L, Brozzoli C, Luauté J, Roy A, Farnè A (2016b) Proprioception is necessary for Body Schema plasticity: evidence from a deafferented patient. *Frontiers in Human Neuroscience* 10 doi: 10.3389/fnhum.2016.00272
- Cardinali L, Brozzoli C, Urquizar C, Salemme R, Roy AC, Farnè A (2011) When action is not enough: tool-use reveals tactile-dependent access to Body

- Schema. *Neuropsychologia* 49:3750-3757 doi: S0028-3932(11)00440-4 [pii]
10.1016/j.neuropsychologia.2011.09.033
- Cardinali L, Frassinetti F, Brozzoli C, Urquizar C, Roy AC, Farnè A (2009) Tool-use induces morphological updating of the body schema. *Current Biology* 19:R478-R479
- Cardinali L, Jacobs S, Brozzoli C, Frassinetti F, Roy A, Farnè A (2012) Grab an object with a tool and change your body: tool-use-dependent changes of body representation for action. *Experimental Brain Research* 218:259-271 doi: 10.1007/s00221-012-3028-5
- Cardini F, Longo MR, Haggard P (2011) Vision of the body modulates somatosensory intracortical inhibition. *Cerebral Cortex* 21:2014-2022 doi: bhq267 [pii]
10.1093/cercor/bhq267
- Costantini M, Ambrosini E, Sinigaglia C, Gallese V (2011) Tool-use observation makes far objects ready-to-hand. *Neuropsychologia* 49:2658-2663 doi: 10.1016/j.neuropsychologia.2011.05.013
- de Vignemont F, Ehrsson HH, Haggard P (2005) Bodily illusions modulate tactile perception. *Current Biology* 15:1286-1290
- Fang PC, Jain N, Kaas JH (2002) Few intrinsic connections cross the hand-face border of area 3b of New World monkeys. *J Comp Neurol* 454:310-319 doi: 10.1002/cne.10433
- Farnè A, Iriki A, Làdavas E (2005) Shaping multisensory action–space with tools: evidence from patients with cross-modal extinction. *Neuropsychologia* 43:238-248 doi: 10.1016/j.neuropsychologia.2004.11.010
- Farnè A, Roy AC, Giraux P, Dubernard JM, Sirigu A (2002) Face or hand, not both: perceptual correlates of reafferentation in a former amputee. *Current Biology* 12:1342-1346
- Ferre ER, Vagnoni E, Haggard P (2013) Vestibular contributions to bodily awareness. *Neuropsychologia* 51:1445-1452 doi: 10.1016/j.neuropsychologia.2013.04.006
- Gandevia SC, Phegan CM (1999) Perceptual distortions of the human body image produced by local anaesthesia, pain and cutaneous stimulation. *J Physiol* 514 (Pt 2):609-616
- Ganesh G, Yoshioka T, Osu R, Ikegami T (2014) Immediate tool incorporation processes determine human motor planning with tools. *Nat Commun* 5:4524 doi: 10.1038/ncomms5524

- Garbarini F, Fossataro C, Berti A, et al. (2015) When your arm becomes mine: pathological embodiment of alien limbs using tools modulates own body representation. *Neuropsychologia* 70:402-413 doi: 10.1016/j.neuropsychologia.2014.11.008
- Giglia G, Pia L, Folegatti A, et al. (2015) Far Space Remapping by Tool Use: A rTMS Study Over the Right Posterior Parietal Cortex. *Brain Stimul* 8:795-800 doi: 10.1016/j.brs.2015.01.412
- Green BG (1982) The perception of distance and location for dual tactile pressures. *Perception & Psychophysics* 31:315-323
- Haggard P, Christakou A, Serino A (2007) Viewing the body modulates tactile receptive fields. *Experimental Brain Research* 180:187-193 doi: 10.1007/s00221-007-0971-7
- Halligan PW, Marshall JC, Wade DT, Davey J, Morrison D (1993) Thumb in cheek? Sensory reorganization and perceptual plasticity after limb amputation. *Neuroreport* 4:233-236
- Hihara S, Notoya T, Tanaka M, et al. (2006) Extension of corticocortical afferents into the anterior bank of the intraparietal sulcus by tool-use training in adult monkeys. *Neuropsychologia* 44:2636-2646
- Holmes NP, Calvert GA, Spence C (2007) Tool use changes multisensory interactions in seconds: evidence from the crossmodal congruency task. *Experimental Brain Research* 183:465-476 doi: 10.1007/s00221-007-1060-7
- Iriki A, Tanaka M, Iwamura Y (1996) Coding of modified body schema during tool use by macaque postcentral neurones. *NeuroReport* 7:2325-2330
- Jovanov K, Clifton P, Mazalek A, Nitsche M, Welsh TN (2015) The limb-specific embodiment of a tool following experience. *Experimental brain research*:1-10
- Kao K, Goodale MA (2009) Enhanced detection of visual targets on the hand and familiar tools. *Neuropsychologia* 47:2454-2463 doi: 10.1016/j.neuropsychologia.2009.04.016
- Kennett S, Taylor-Clarke M, Haggard P (2001) Noninformative vision improves the spatial resolution of touch in humans. *Curr Biol* 11:1188-1191 doi: S0960-9822(01)00327-X [pii]
- Kilteni K, Ehrsson HH (2017) Sensorimotor predictions and tool use: Hand-held tools attenuate self-touch. *Cognition* 165:1-9 doi: 10.1016/j.cognition.2017.04.005

- Konen CS, Haggard P (2012) Multisensory Parietal Cortex contributes to Visual Enhancement of Touch in Humans: A Single-Pulse TMS Study. *Cerebral Cortex* doi: bhs331 [pii]
10.1093/cercor/bhs331
- Le Cornu Knight C, Longo MR, Bremner AJ (2014) Categorical perception of tactile distance. *Cognition* 131:254-262 doi: 10.1016/j.cognition.2014.01.005
S0010-0277(14)00014-6 [pii]
- Longo M, Golubova O (in press) Mapping the internal geometry of tactile space. *Journal of Experimental Psychology: Human Perception and Performance*
- Longo MR, Ghosh A, Yahya T (2015) Bilateral Symmetry of Distortions of Tactile Size Perception. *Perception* 44:1251-1262 doi: 10.1177/0301006615594949
- Longo MR, Haggard P (2011) Weber's illusion and body shape: anisotropy of tactile size perception on the hand. *J Exp Psychol Hum Percept Perform* 37:720-726 doi: 2011-07064-001 [pii]
10.1037/a0021921
- Longo MR, Pernigo S, Haggard P (2011) Vision of the body modulates processing in primary somatosensory cortex. *Neurosci Lett* 489:159-163 doi: 10.1016/j.neulet.2010.12.007
S0304-3940(10)01541-7 [pii]
- Longo MR, Sadibolova R (2013) Seeing the body distorts tactile size perception. *Cognition* 126:475-481 doi: 10.1016/j.cognition.2012.11.013
S0010-0277(12)00275-2 [pii]
- Makin TR, Scholz J, Filippini N, Henderson Slater D, Tracey I, Johansen-Berg H (2013) Phantom pain is associated with preserved structure and function in the former hand area. *Nat Commun* 4:1570 doi: 10.1038/ncomms2571
- Makin TR, Scholz J, Henderson Slater D, Johansen-Berg H, Tracey I (2015) Reassessing cortical reorganization in the primary sensorimotor cortex following arm amputation. *Brain* 138:2140-2146 doi: 10.1093/brain/awv161
- Mancini F, Longo MR, Iannetti GD, Haggard P (2011) A supramodal representation of the body surface. *Neuropsychologia* 49:1194-1201 doi: S0028-3932(10)00584-1 [pii]
10.1016/j.neuropsychologia.2010.12.040
- Manger PR, Woods TM, Munoz A, Jones EG (1997) Hand/face border as a limiting boundary in the body representation in monkey somatosensory cortex. *J Neurosci* 17:6338-6351

- Maravita A, Iriki A (2004) Tools for the body (schema). *Trends Cogn Sci* 8:79-86
doi: S1364661303003450 [pii]
10.1016/j.tics.2003.12.008
- Maravita A, Spence C, Driver J (2002) Tool-use changes multimodal spatial interactions between vision and touch in normal humans. *Journal of Cognitive Neuroscience*:94-94
- Martel M, Cardinali L, Roy AC, Farnè A (2016) Tool-use: An open window into body representation and its plasticity. *Cognitive Neuropsychology* 33:82-101
- Miller LE, Longo MR, Saygin AP (2014) Tool morphology constrains the effects of tools on body representations. *Journal of Experimental Psychology-Human Perception and Performance* 40:2143-2153
- Miller LE, Longo MR, Saygin AP (2016) Mental body representations retain homuncular shape distortions: Evidence from Weber's illusion. *Conscious Cogn* 40:17-25 doi: 10.1016/j.concog.2015.12.008
- Miller LE, Longo MR, Saygin AP (2017) Visual illusion of tool use recalibrates tactile perception. *Cognition* 162:32-40
- Muret D, Daligault S, Dinse HR, Delpuech C, Mattout J, Reilly KT, Farnè A (2016) Neuromagnetic correlates of adaptive plasticity across the hand-face border in human primary somatosensory cortex. *J Neurophysiol:jn.00628.02015* doi: 10.1152/jn.00628.2015
- Muret D, Dinse HR, Macchione S, Urquizar C, Farnè A, Reilly KT (2014) Touch improvement at the hand transfers to the face. *Current Biology* 24:R736-R737
- Paqueron X, Leguen M, Rosenthal D, Coriat P, Willer JC, Danziger N (2003) The phenomenology of body image distortions induced by regional anaesthesia. *Brain* 126:702-712
- Patané I, Farnè A, Frassinetti F (2017) Cooperative tool-use reveals peripersonal and interpersonal spaces are dissociable. *Cognition* 166:13-22 doi: 10.1016/j.cognition.2017.04.013
- Patané I, Iachini T, Farnè A, Frassinetti F (2016) Disentangling Action from Social Space: Tool-Use Differently Shapes the Space around Us. *PLoS One* 11:e0154247 doi: 10.1371/journal.pone.0154247
- Penfield W, Boldrey E (1937) Somatic motor and sensory representation in the cerebral cortex of man as studied by electrical stimulation. *Brain* 60:389-443

- Pons TP, Garraghty PE, Ommaya AK, Kaas JH, Taub E, Mishkin M (1991) Massive cortical reorganization after sensory deafferentation in adult macaques. *Science* 252:1857-1860
- Quallo MM, Price CJ, Ueno K, Asamizuya T, Cheng K, Lemon RN, Iriki A (2009) Gray and white matter changes associated with tool-use learning in macaque monkeys. *Proc Natl Acad Sci U S A* 106:18379-18384 doi: 10.1073/pnas.09097511106
0909751106 [pii]
- Rademaker RL, Wu DA, Bloem IM, Sack AT (2014) Intensive tool-practice and skillfulness facilitate the extension of body representations in humans. *Neuropsychologia* 56:196-203 doi: 10.1016/j.neuropsychologia.2014.01.011
- Ramachandran VS, Rogers-Ramachandran D (1996) Synaesthesia in phantom limbs induced with mirrors. *Proc Biol Sci* 263:377-386 doi: 10.1098/rspb.1996.0058
- Ramachandran VS, Stewart M, Rogers-Ramachandran D (1992) Perceptual correlates of massive cortical reorganization. *Neuroreport* 3:583-586
- Schaefer M, Rothemund Y, Heinze HJ, Rotte M (2004) Short-term plasticity of the primary somatosensory cortex during tool use. *NeuroReport* 15:1293-1297 doi: 00001756-200406070-00015 [pii]
- Sengül A, Rognini G, van Elk M, Aspell JE, Bleuler H, Blanke O (2013) Force feedback facilitates multisensory integration during robotic tool use. *Experimental brain research* 227:497-507
- Serino A, Bassolino M, Farnè A, Ladavas E (2007) Extended multisensory space in blind cane users. *Psychol Sci* 18:642-648 doi: PSCI1952 [pii]
10.1111/j.1467-9280.2007.01952.x
- Serino A, Canzoneri E, Marzolla M, di Pellegrino G, Magosso E (2015) Extending peripersonal space representation without tool-use: evidence from a combined behavioral-computational approach. *Front Behav Neurosci* 9:4 doi: 10.3389/fnbeh.2015.00004
- Serino A, Padiglioni S, Haggard P, Ladavas E (2009) Seeing the hand boosts feeling on the cheek. *Cortex* 45:602-609 doi: S0010-9452(08)00127-5 [pii]
10.1016/j.cortex.2008.03.008
- Spitoni GF, Galati G, Antonucci G, Haggard P, Pizzamiglio L (2010) Two forms of touch perception in the human brain. *Exp Brain Res* 207:185-195 doi: 10.1007/s00221-010-2446-5

- Spitoni GF, Pireddu G, Cimmino RL, et al. (2013) Right but not left angular gyrus modulates the metric component of the mental body representation: a tDCS study. *Experimental brain research* 228:63-72
- Sposito A, Bolognini N, Vallar G, Maravita A (2012) Extension of perceived arm length following tool-use: clues to plasticity of body metrics. *Neuropsychologia* 50:2187-2194 doi: 10.1016/j.neuropsychologia.2012.05.022
S0028-3932(12)00224-2 [pii]
- Tajadura-Jiménez A, Tsakiris M, Marquardt T, Bianchi-Berthouze N (2015) Action sounds update the mental representation of arm dimension: contributions of kinaesthesia and agency. *Front Psychol* 6:689 doi: 10.3389/fpsyg.2015.00689
- Tajadura-Jiménez A, Väljamäe A, Toshima I, Kimura T, Tsakiris M, Kitagawa N (2012) Action sounds recalibrate perceived tactile distance. *Curr Biol* 22:R516-517 doi: 10.1016/j.cub.2012.04.028
S0960-9822(12)00448-4 [pii]
- Taylor-Clarke M, Jacobsen P, Haggard P (2004) Keeping the world a constant size: object constancy in human touch. *Nat Neurosci* 7:219-220 doi: 10.1038/nn1199
nn1199 [pii]
- Weiss T, Miltner WH, Liepert J, Meissner W, Taub E (2004) Rapid functional plasticity in the primary somatomotor cortex and perceptual changes after nerve block. *Eur J Neurosci* 20:3413-3423 doi: 10.1111/j.1460-9568.2004.03790.x
- Witt JK, Proffitt DR, Epstein W (2005) Tool use affects perceived distance, but only when you intend to use it. *Journal of Experimental Psychology-Human Perception and Performance* 31:880-888 doi: Doi 10.1037/0096-1523.31.5.880
- Yamamoto S, Kitazawa S (2001) Sensation at the tips of invisible tools. *Nature Neuroscience* 4:979-980
- Yang T, Gallen C, Schwartz B, Bloom F (1993) Noninvasive somatosensory homunculus mapping in humans by using a large-array biomagnetometer. *Proceedings of the National Academy of Sciences* 90:3098-3102

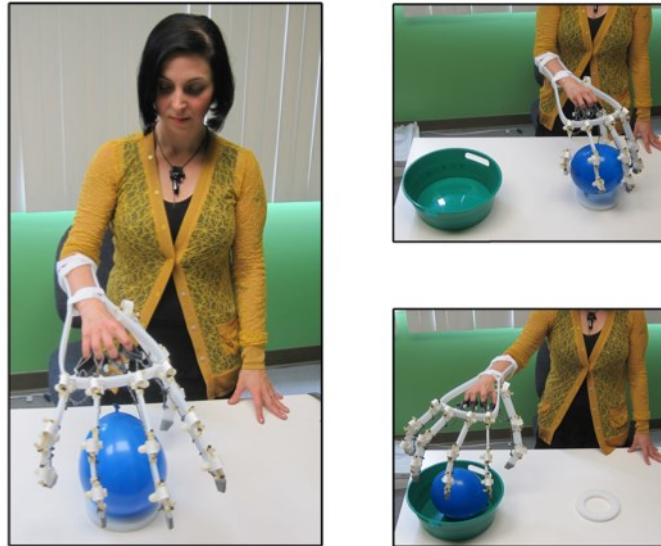

Figure 1: Hand-shaped tool and object-interaction task

Participants used the hand-shaped tool to pick up balloons and place them into a bucket, a task that we have previously used to study tool embodiment (Miller et al. 2014). This procedure was self-paced and occurred for a total of eight minutes.

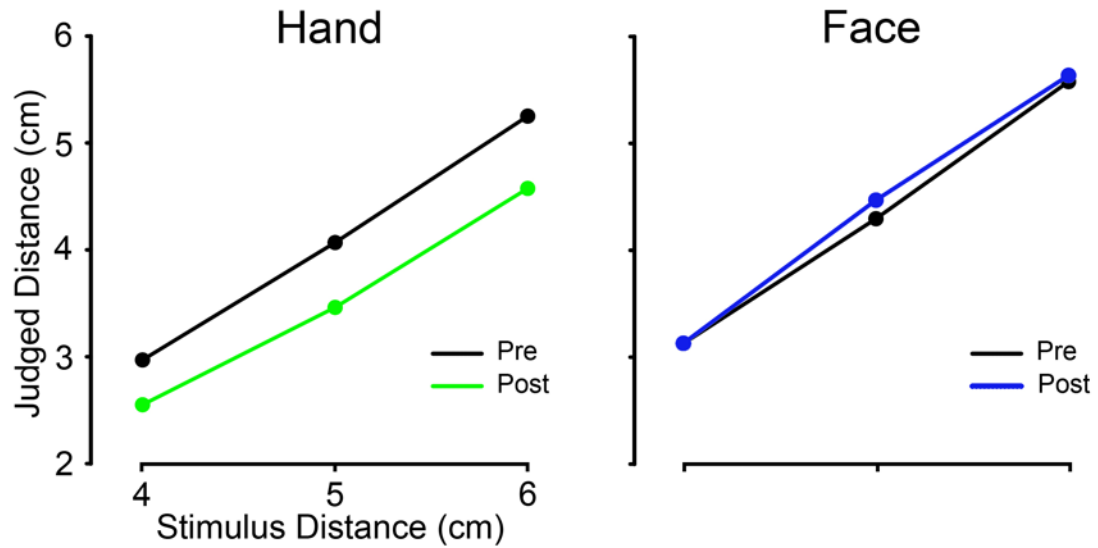

Figure 2: Modulation of verbal distance estimates on hand and face

Using the hand-shaped tool recalibrated the perceived distance between two points of touch on the hand (left). The estimated distance post-tool use (green) significantly decreased by an average of 0.57 cm. In contrast, we did not find evidence for recalibration on the cheek (right). This is clearly demonstrated by the overlapping distance estimations pre- and post-tool use (dark blue).

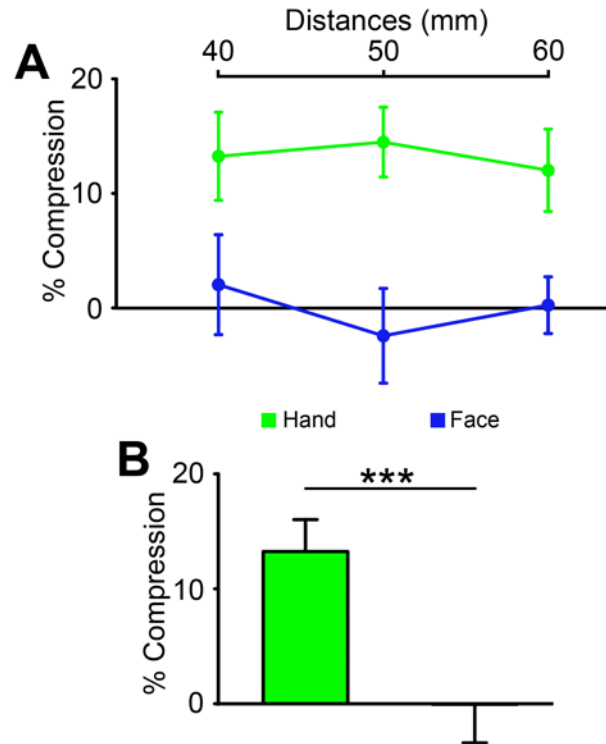

Figure 3: Percent compression of tactile distance perception

A) Magnitude of compression across each stimulus level for touch on the hand (green) and face (dark blue). Compression did not vary systematically as a function of stimulus distance. Importantly, however, significant difference between the perceptual recalibration on each body part is evident. This is also evident in B), where we have collapsed across each stimulus distance into a single measure of compression. The complete lack of evidence of recalibration on the face provides evidence that tool embodiment is limb specific.

Error bars correspond to one S.E.M. *** $p < 0.001$

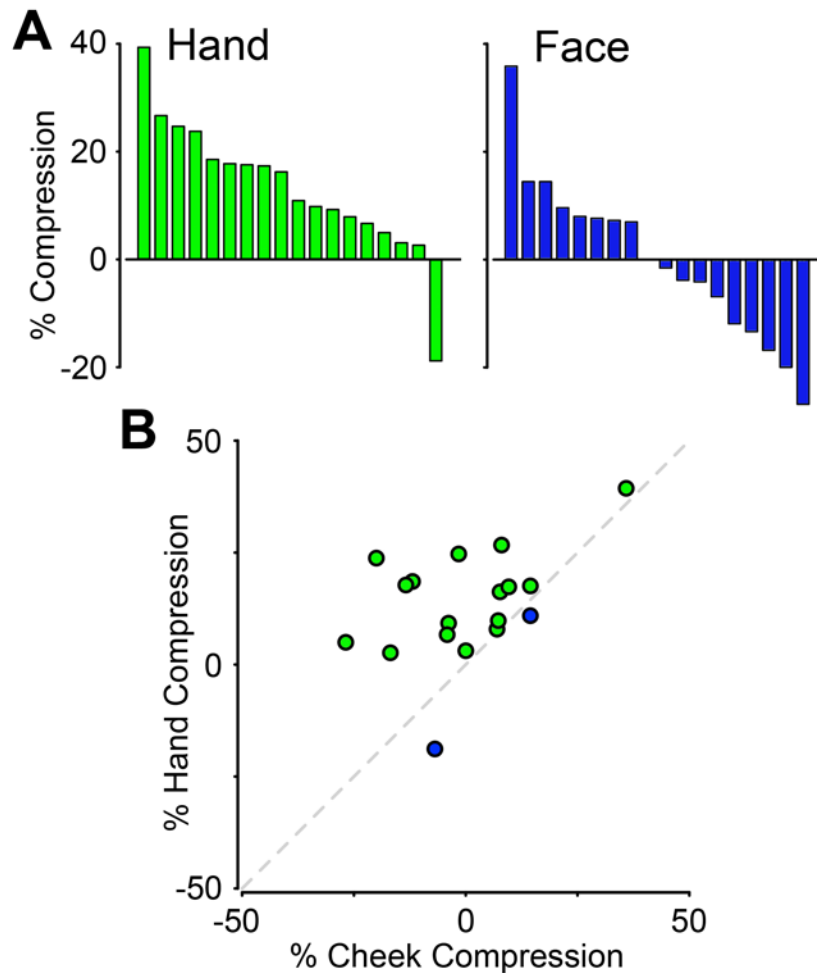

Figure 4: Embodiment for each participant

A) The rank-ordered magnitude of compression found on the hand (left) and face (right) for each participant. Only one participant (out of 18 total) did not show some degree of perceptual compression on the hand following tool use, attesting to the strength of the effect of tool embodiment. This pattern of results was not found on the face (right), where the mean compression was essentially zero. B) The within-subject comparison of compression on the cheek (x-axis) and hand (y-axis). The majority of points (16 out of 18; green) were above the equality line (dashed gray line), meaning that these participants had larger compression on the hand than the cheek. Points below the equality line (i.e., greater compression on the cheek than the hand) are colored blue.

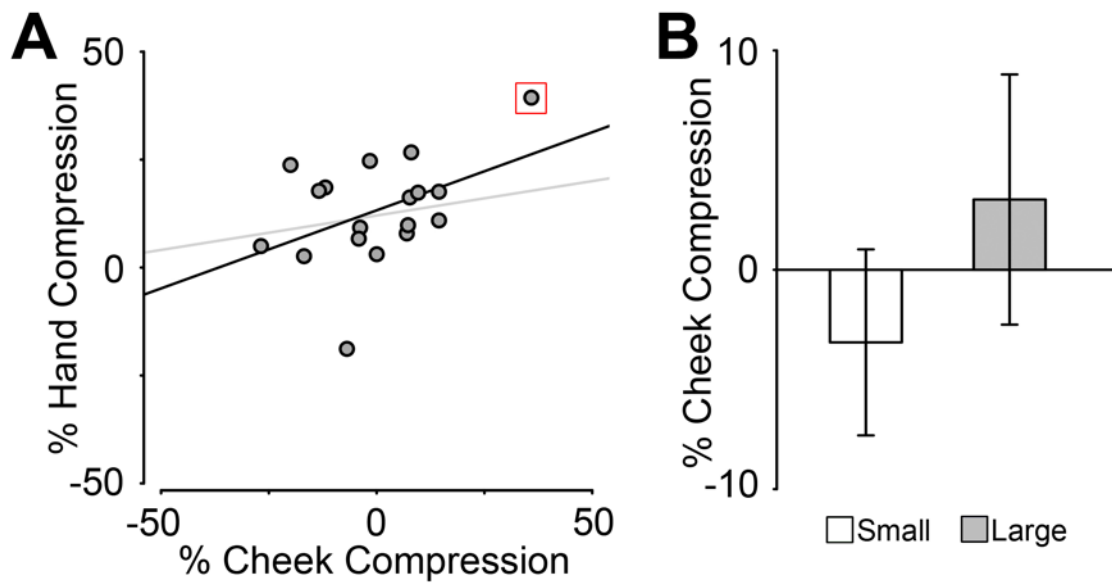

Figure 5: Exploratory analyses searching for compression on the cheek

A) Correlation between the perceptual compression on the cheek and the hand after tool use. We found a trending significant relationship between the two variables (black line). This was largely driven by a single participant (red box) that had high compression on both body parts. When this participant was removed, the relationship became much weaker (gray line). B) Median split analysis: Participants were divided into two groups, corresponding to the magnitude of compression on the hand; we termed these groups small (white) and large (gray; see the main text for more details). We statistically evaluated compression on the cheek for each group. Perceptual compression on the cheek was not significant for either group. Further, the magnitude of the compression between each group was not significantly different. Error bars correspond to one S.E.M.